

Demographic and Income Comparison Profile

Clovis Community College
10309 N Willow Ave, Fresno, California, 93730
Drive Times (2/24/17, 11:41 AM GMT -0800): 5, 10, 15 minute radii

Prepared by James Atkinson, PhD
Latitude: 36.88495
Longitude: -119.73005

| | 5 minutes | 10 minutes | 15 minutes |
|--------------------------------------|-----------|------------|------------|
| Census 2010 Summary | | | |
| Population | 18,717 | 78,028 | 153,571 |
| Households | 6,287 | 27,807 | 56,027 |
| Families | 5,000 | 20,654 | 39,212 |
| Average Household Size | 2.97 | 2.79 | 2.71 |
| Owner Occupied Housing Units | 5,109 | 20,231 | 34,918 |
| Renter Occupied Housing Units | 1,178 | 7,576 | 21,109 |
| Median Age | 35.5 | 37.1 | 35.3 |
| 2016 Summary | | | |
| Population | 19,691 | 83,656 | 162,452 |
| Households | 6,551 | 29,428 | 58,602 |
| Families | 5,204 | 21,849 | 40,998 |
| Average Household Size | 3.00 | 2.83 | 2.74 |
| Owner Occupied Housing Units | 5,208 | 20,935 | 35,533 |
| Renter Occupied Housing Units | 1,343 | 8,492 | 23,069 |
| Median Age | 35.9 | 37.6 | 35.8 |
| Median Household Income | \$108,085 | \$92,866 | \$72,621 |
| Average Household Income | \$132,176 | \$116,466 | \$93,767 |
| 2021 Summary | | | |
| Population | 20,707 | 88,044 | 169,925 |
| Households | 6,850 | 30,766 | 60,911 |
| Families | 5,440 | 22,839 | 42,615 |
| Average Household Size | 3.02 | 2.85 | 2.76 |
| Owner Occupied Housing Units | 5,417 | 21,833 | 36,842 |
| Renter Occupied Housing Units | 1,433 | 8,933 | 24,070 |
| Median Age | 36.7 | 38.1 | 36.6 |
| Median Household Income | \$115,301 | \$102,488 | \$81,084 |
| Average Household Income | \$142,817 | \$127,072 | \$102,299 |
| Trends: 2016-2021 Annual Rate | | | |
| Population | 1.01% | 1.03% | 0.90% |
| Households | 0.90% | 0.89% | 0.78% |
| Families | 0.89% | 0.89% | 0.78% |
| Owner Households | 0.79% | 0.84% | 0.73% |
| Median Household Income | 1.30% | 1.99% | 2.23% |

Demographic and Income Comparison Profile

Clovis Community College
10309 N Willow Ave, Fresno, California, 93730
Drive Times (2/24/17, 11:41 AM GMT -0800): 5, 10, 15 minute radii

Prepared by James Atkinson, PhD
Latitude: 36.88495
Longitude: -119.73005

| 2016 Households by Income | 5 minutes | | 10 minutes | | 15 minutes | |
|---------------------------|-----------|---------|------------|---------|------------|---------|
| | Number | Percent | Number | Percent | Number | Percent |
| <\$15,000 | 235 | 3.6% | 1,417 | 4.8% | 4,602 | 7.9% |
| \$15,000 - \$24,999 | 192 | 2.9% | 1,370 | 4.7% | 4,531 | 7.7% |
| \$25,000 - \$34,999 | 185 | 2.8% | 1,489 | 5.1% | 4,501 | 7.7% |
| \$35,000 - \$49,999 | 317 | 4.8% | 2,628 | 8.9% | 6,936 | 11.8% |
| \$50,000 - \$74,999 | 806 | 12.3% | 4,286 | 14.6% | 9,381 | 16.0% |
| \$75,000 - \$99,999 | 1,120 | 17.1% | 4,578 | 15.6% | 8,525 | 14.5% |
| \$100,000 - \$149,999 | 1,724 | 26.3% | 6,586 | 22.4% | 10,641 | 18.2% |
| \$150,000 - \$199,999 | 988 | 15.1% | 3,549 | 12.1% | 4,982 | 8.5% |
| \$200,000+ | 982 | 15.0% | 3,524 | 12.0% | 4,498 | 7.7% |
| Median Household Income | \$108,085 | | \$92,866 | | \$72,621 | |
| Average Household Income | \$132,176 | | \$116,466 | | \$93,767 | |
| Per Capita Income | \$43,796 | | \$41,345 | | \$34,113 | |

| 2021 Households by Income | Number | | Percent | | Number | | Percent | |
|---------------------------|-----------|---------|-----------|---------|-----------|---------|---------|---------|
| | Number | Percent | Number | Percent | Number | Percent | Number | Percent |
| <\$15,000 | 241 | 3.5% | 1,497 | 4.9% | 5,118 | 8.4% | | |
| \$15,000 - \$24,999 | 163 | 2.4% | 1,211 | 3.9% | 4,072 | 6.7% | | |
| \$25,000 - \$34,999 | 158 | 2.3% | 1,345 | 4.4% | 4,231 | 6.9% | | |
| \$35,000 - \$49,999 | 277 | 4.0% | 2,440 | 7.9% | 6,942 | 11.4% | | |
| \$50,000 - \$74,999 | 550 | 8.0% | 3,229 | 10.5% | 7,165 | 11.8% | | |
| \$75,000 - \$99,999 | 1,179 | 17.2% | 5,034 | 16.4% | 9,576 | 15.7% | | |
| \$100,000 - \$149,999 | 2,014 | 29.4% | 7,732 | 25.1% | 12,575 | 20.6% | | |
| \$150,000 - \$199,999 | 1,176 | 17.2% | 4,249 | 13.8% | 6,031 | 9.9% | | |
| \$200,000+ | 1,091 | 15.9% | 4,030 | 13.1% | 5,194 | 8.5% | | |
| Median Household Income | \$115,301 | | \$102,488 | | \$81,084 | | | |
| Average Household Income | \$142,817 | | \$127,072 | | \$102,299 | | | |
| Per Capita Income | \$47,052 | | \$44,808 | | \$36,953 | | | |

Data Note: Income is expressed in current dollars.

Source: U.S. Census Bureau, Census 2010 Summary File 1. Esri forecasts for 2016 and 2021.

Demographic and Income Comparison Profile

Clovis Community College
10309 N Willow Ave, Fresno, California, 93730
Drive Times (2/24/17, 11:41 AM GMT -0800): 5, 10, 15 minute radii

Prepared by James Atkinson, PhD
Latitude: 36.88495
Longitude: -119.73005

| 2010 Population by Age | 5 minutes | | 10 minutes | | 15 minutes | |
|------------------------|-----------|---------|------------|---------|------------|---------|
| | Number | Percent | Number | Percent | Number | Percent |
| Age 0 - 4 | 1,328 | 7.1% | 4,897 | 6.3% | 9,921 | 6.5% |
| Age 5 - 9 | 1,661 | 8.9% | 5,864 | 7.5% | 10,867 | 7.1% |
| Age 10 - 14 | 1,707 | 9.1% | 6,361 | 8.2% | 11,474 | 7.5% |
| Age 15 - 19 | 1,412 | 7.5% | 5,977 | 7.7% | 12,439 | 8.1% |
| Age 20 - 24 | 892 | 4.8% | 4,513 | 5.8% | 11,585 | 7.5% |
| Age 25 - 34 | 2,199 | 11.7% | 9,102 | 11.7% | 19,944 | 13.0% |
| Age 35 - 44 | 3,242 | 17.3% | 11,273 | 14.4% | 19,884 | 12.9% |
| Age 45 - 54 | 2,825 | 15.1% | 12,174 | 15.6% | 21,618 | 14.1% |
| Age 55 - 64 | 1,833 | 9.8% | 9,126 | 11.7% | 17,514 | 11.4% |
| Age 65 - 74 | 990 | 5.3% | 4,596 | 5.9% | 9,537 | 6.2% |
| Age 75 - 84 | 480 | 2.6% | 2,744 | 3.5% | 5,884 | 3.8% |
| Age 85+ | 150 | 0.8% | 1,401 | 1.8% | 2,903 | 1.9% |

| 2016 Population by Age | Number | | Percent | | Number | | Percent | |
|------------------------|--------|---------|---------|---------|--------|---------|---------|---------|
| | Number | Percent | Number | Percent | Number | Percent | Number | Percent |
| Age 0 - 4 | 1,341 | 6.8% | 5,099 | 6.1% | 10,215 | 6.3% | | |
| Age 5 - 9 | 1,535 | 7.8% | 5,727 | 6.8% | 10,583 | 6.5% | | |
| Age 10 - 14 | 1,685 | 8.6% | 6,351 | 7.6% | 11,337 | 7.0% | | |
| Age 15 - 19 | 1,439 | 7.3% | 5,756 | 6.9% | 11,709 | 7.2% | | |
| Age 20 - 24 | 1,067 | 5.4% | 4,950 | 5.9% | 11,769 | 7.2% | | |
| Age 25 - 34 | 2,497 | 12.7% | 10,977 | 13.1% | 23,880 | 14.7% | | |
| Age 35 - 44 | 3,110 | 15.8% | 11,419 | 13.6% | 20,555 | 12.7% | | |
| Age 45 - 54 | 2,859 | 14.5% | 11,795 | 14.1% | 20,448 | 12.6% | | |
| Age 55 - 64 | 2,163 | 11.0% | 10,584 | 12.7% | 19,516 | 12.0% | | |
| Age 65 - 74 | 1,271 | 6.5% | 6,445 | 7.7% | 12,873 | 7.9% | | |
| Age 75 - 84 | 538 | 2.7% | 3,003 | 3.6% | 6,365 | 3.9% | | |
| Age 85+ | 186 | 0.9% | 1,551 | 1.9% | 3,199 | 2.0% | | |

| 2021 Population by Age | Number | | Percent | | Number | | Percent | |
|------------------------|--------|---------|---------|---------|--------|---------|---------|---------|
| | Number | Percent | Number | Percent | Number | Percent | Number | Percent |
| Age 0 - 4 | 1,400 | 6.8% | 5,441 | 6.2% | 10,848 | 6.4% | | |
| Age 5 - 9 | 1,535 | 7.4% | 5,784 | 6.6% | 10,810 | 6.4% | | |
| Age 10 - 14 | 1,593 | 7.7% | 6,133 | 7.0% | 11,143 | 6.6% | | |
| Age 15 - 19 | 1,444 | 7.0% | 5,621 | 6.4% | 11,512 | 6.8% | | |
| Age 20 - 24 | 941 | 4.5% | 4,274 | 4.9% | 10,640 | 6.3% | | |
| Age 25 - 34 | 2,827 | 13.7% | 12,410 | 14.1% | 25,706 | 15.1% | | |
| Age 35 - 44 | 3,392 | 16.4% | 13,042 | 14.8% | 23,986 | 14.1% | | |
| Age 45 - 54 | 2,766 | 13.4% | 11,091 | 12.6% | 19,382 | 11.4% | | |
| Age 55 - 64 | 2,356 | 11.4% | 10,862 | 12.3% | 19,530 | 11.5% | | |
| Age 65 - 74 | 1,548 | 7.5% | 8,041 | 9.1% | 15,384 | 9.1% | | |
| Age 75 - 84 | 691 | 3.3% | 3,718 | 4.2% | 7,651 | 4.5% | | |
| Age 85+ | 215 | 1.0% | 1,628 | 1.8% | 3,333 | 2.0% | | |

Source: U.S. Census Bureau, Census 2010 Summary File 1. Esri forecasts for 2016 and 2021.

Demographic and Income Comparison Profile

Clovis Community College
10309 N Willow Ave, Fresno, California, 93730
Drive Times (2/24/17, 11:41 AM GMT -0800): 5, 10, 15 minute radii

Prepared by James Atkinson, PhD
Latitude: 36.88495
Longitude: -119.73005

| 2010 Race and Ethnicity | 5 minutes | | 10 minutes | | 15 minutes | |
|----------------------------|-----------|---------|------------|---------|------------|---------|
| | Number | Percent | Number | Percent | Number | Percent |
| White Alone | 13,273 | 70.9% | 57,295 | 73.4% | 109,457 | 71.3% |
| Black Alone | 518 | 2.8% | 2,168 | 2.8% | 5,178 | 3.4% |
| American Indian Alone | 141 | 0.8% | 609 | 0.8% | 1,796 | 1.2% |
| Asian Alone | 2,888 | 15.4% | 10,319 | 13.2% | 16,959 | 11.0% |
| Pacific Islander Alone | 30 | 0.2% | 119 | 0.2% | 277 | 0.2% |
| Some Other Race Alone | 992 | 5.3% | 4,015 | 5.1% | 12,581 | 8.2% |
| Two or More Races | 874 | 4.7% | 3,504 | 4.5% | 7,322 | 4.8% |
| Hispanic Origin (Any Race) | 3,329 | 17.8% | 13,883 | 17.8% | 35,668 | 23.2% |

| 2016 Race and Ethnicity | 5 minutes | | 10 minutes | | 15 minutes | |
|----------------------------|-----------|---------|------------|---------|------------|---------|
| | Number | Percent | Number | Percent | Number | Percent |
| White Alone | 13,382 | 68.0% | 59,056 | 70.6% | 111,540 | 68.7% |
| Black Alone | 561 | 2.8% | 2,406 | 2.9% | 5,565 | 3.4% |
| American Indian Alone | 156 | 0.8% | 670 | 0.8% | 1,893 | 1.2% |
| Asian Alone | 3,307 | 16.8% | 12,134 | 14.5% | 19,576 | 12.1% |
| Pacific Islander Alone | 35 | 0.2% | 139 | 0.2% | 311 | 0.2% |
| Some Other Race Alone | 1,216 | 6.2% | 5,009 | 6.0% | 14,933 | 9.2% |
| Two or More Races | 1,035 | 5.3% | 4,242 | 5.1% | 8,634 | 5.3% |
| Hispanic Origin (Any Race) | 4,073 | 20.7% | 17,234 | 20.6% | 42,599 | 26.2% |

| 2021 Race and Ethnicity | 5 minutes | | 10 minutes | | 15 minutes | |
|----------------------------|-----------|---------|------------|---------|------------|---------|
| | Number | Percent | Number | Percent | Number | Percent |
| White Alone | 13,619 | 65.8% | 60,266 | 68.4% | 113,415 | 66.7% |
| Black Alone | 598 | 2.9% | 2,582 | 2.9% | 5,873 | 3.5% |
| American Indian Alone | 168 | 0.8% | 716 | 0.8% | 1,981 | 1.2% |
| Asian Alone | 3,739 | 18.1% | 13,804 | 15.7% | 22,050 | 13.0% |
| Pacific Islander Alone | 43 | 0.2% | 166 | 0.2% | 353 | 0.2% |
| Some Other Race Alone | 1,388 | 6.7% | 5,748 | 6.5% | 16,674 | 9.8% |
| Two or More Races | 1,153 | 5.6% | 4,762 | 5.4% | 9,579 | 5.6% |
| Hispanic Origin (Any Race) | 4,812 | 23.2% | 20,443 | 23.2% | 49,316 | 29.0% |

Source: U.S. Census Bureau, Census 2010 Summary File 1. Esri forecasts for 2016 and 2021.

5 minutes

Trends 2016-2021

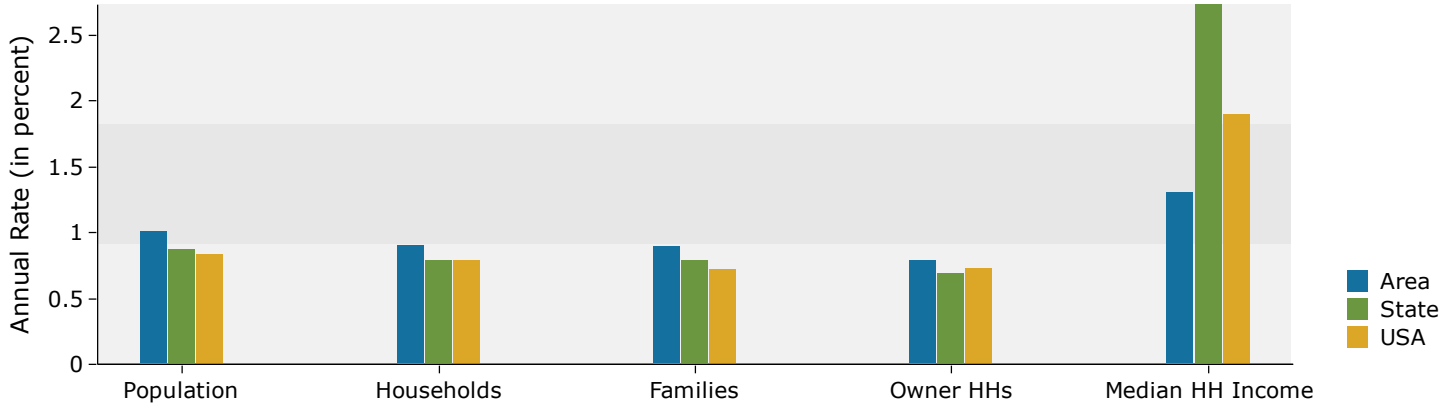

Population by Age

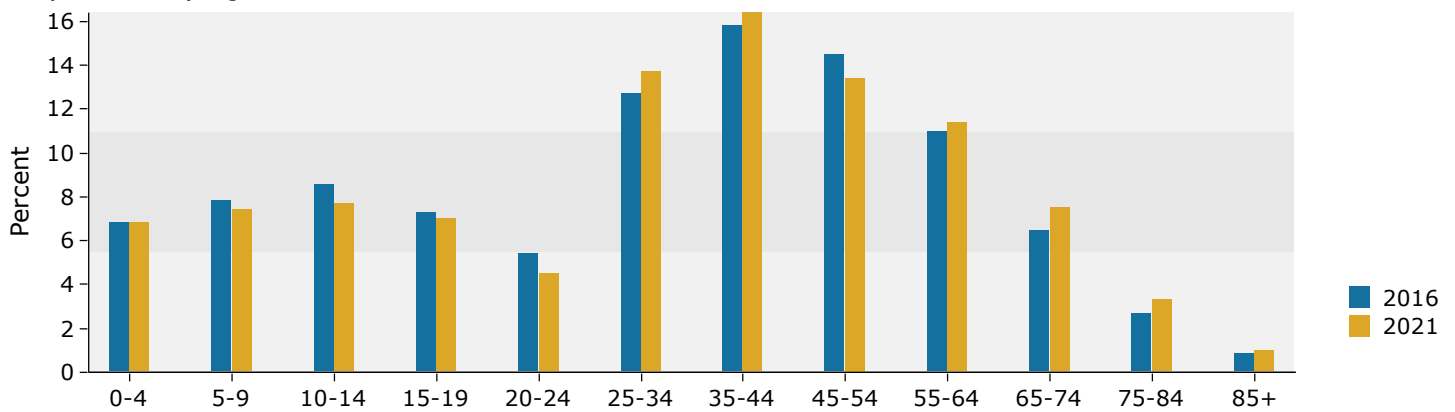

2016 Household Income

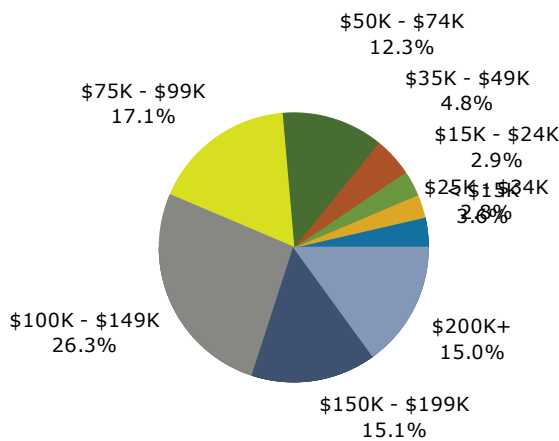

2016 Population by Race

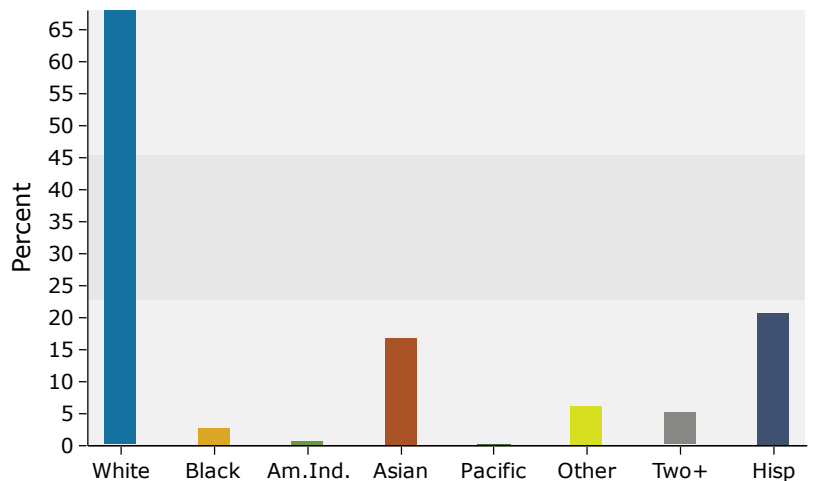

Source: U.S. Census Bureau, Census 2010 Summary File 1. Esri forecasts for 2016 and 2021.

10 minutes

Trends 2016-2021

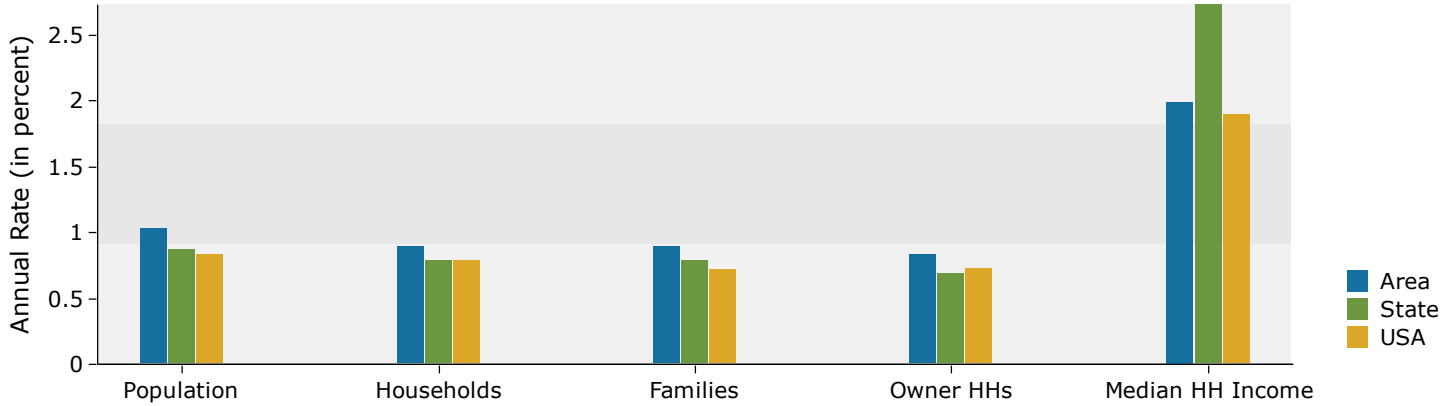

Population by Age

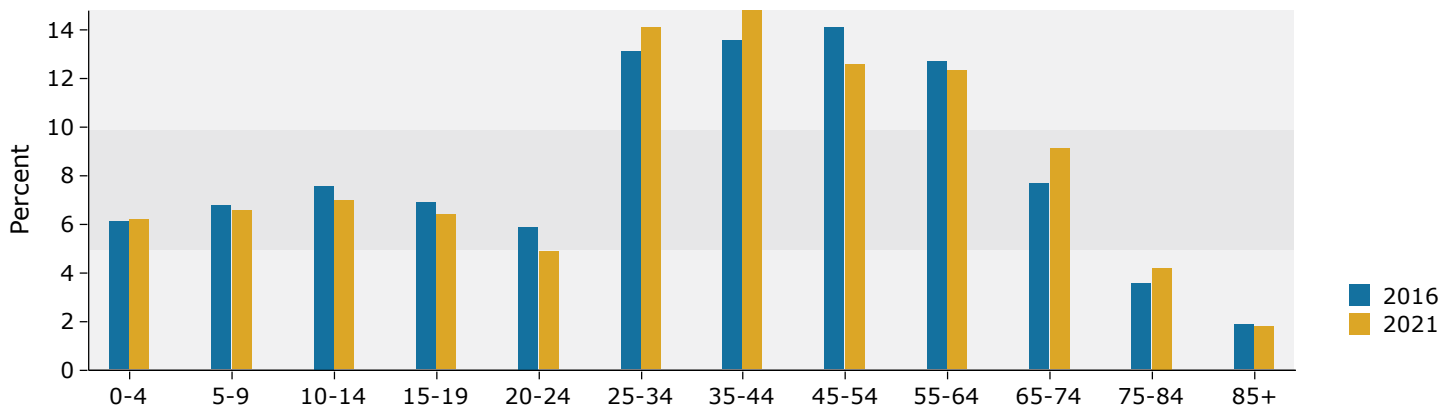

2016 Household Income

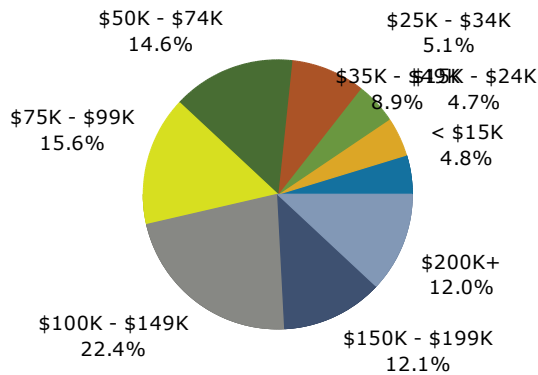

2016 Population by Race

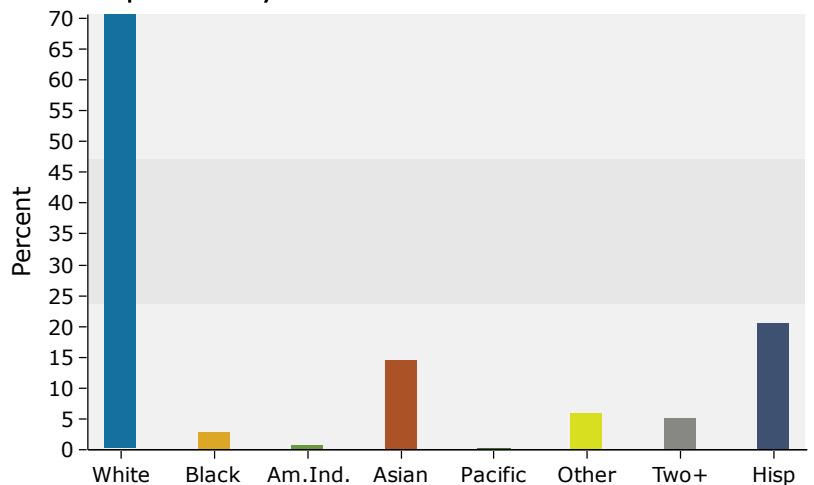

Source: U.S. Census Bureau, Census 2010 Summary File 1. Esri forecasts for 2016 and 2021.

15 minutes

Trends 2016-2021

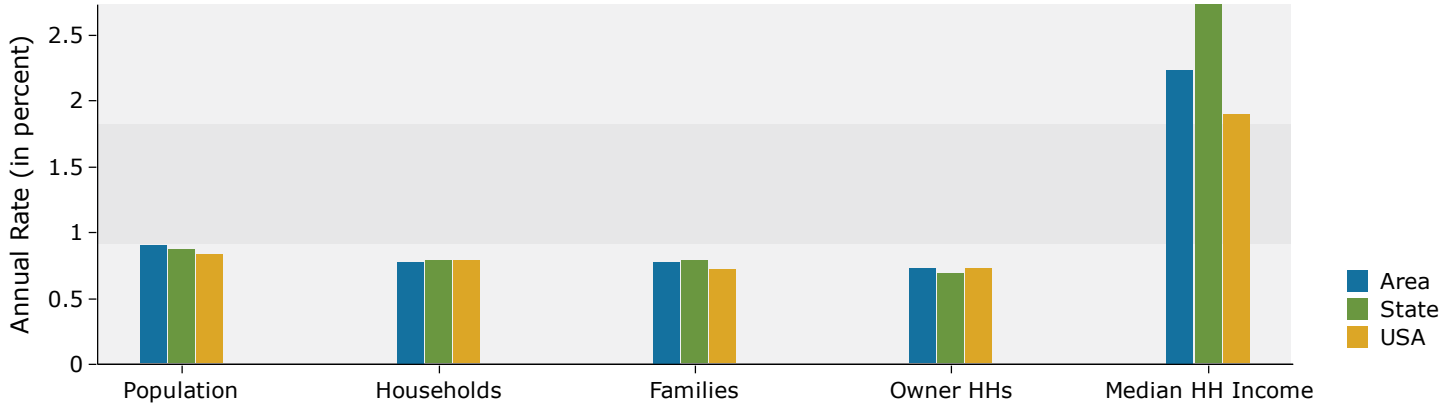

Population by Age

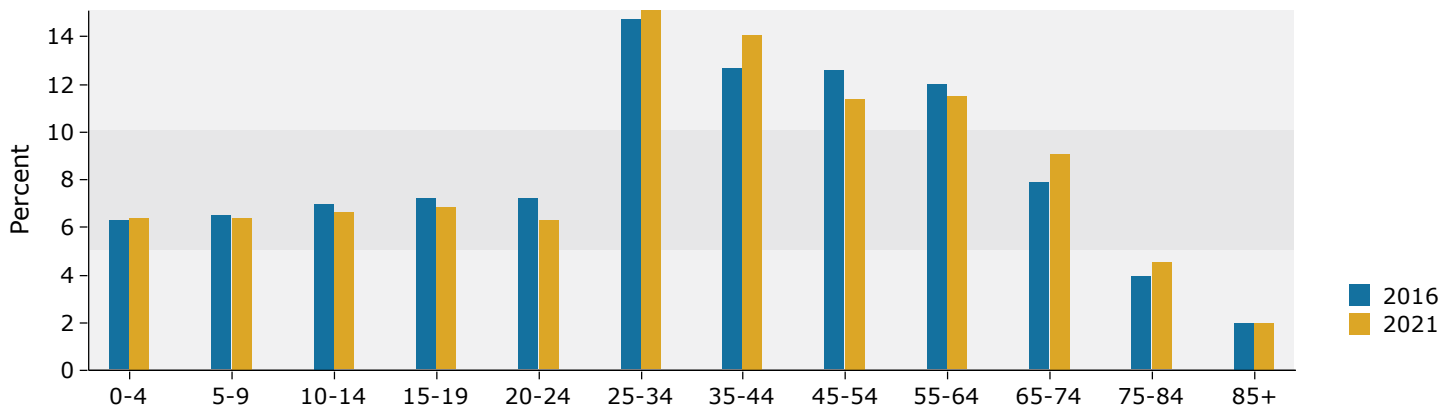

2016 Household Income

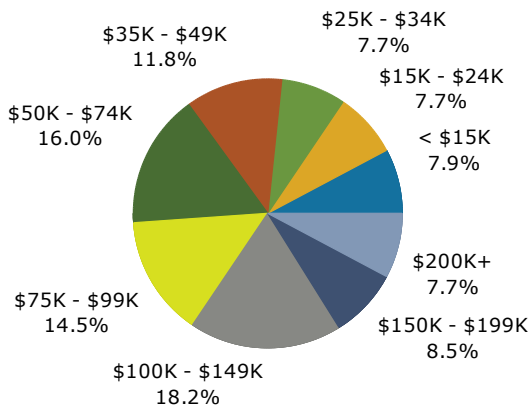

2016 Population by Race

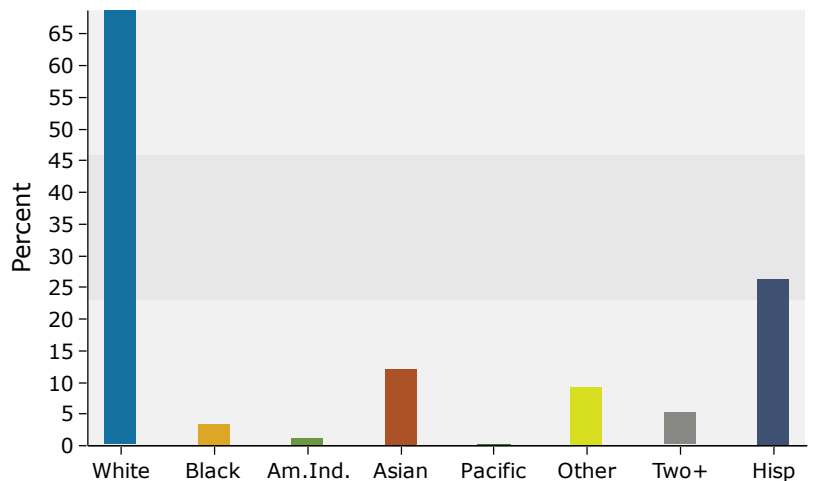

Source: U.S. Census Bureau, Census 2010 Summary File 1. Esri forecasts for 2016 and 2021.